



Breedon Trading Limited
Denbigh Quarry
Denbigh, Denbighshire

Extension to Existing Mineral Workings

Hydrological & Hydrogeological Impact Assessment

02nd Febuary 2022

Figures

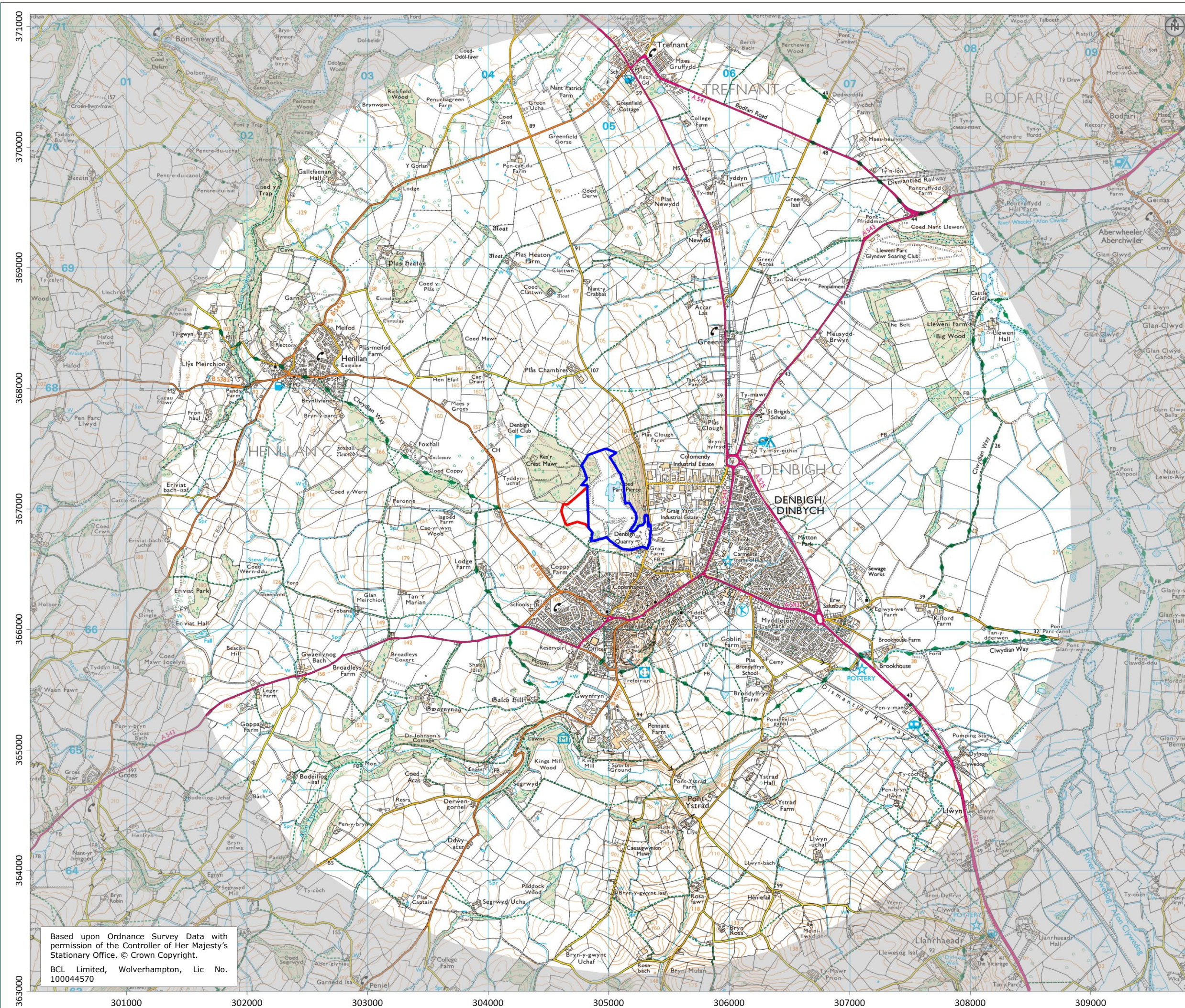

Site Boundary



Extension Boundary

S/BSLDQ/H&HIA/003



Breedon Trading Limited

Denbigh Quarry, Denbigh, Denbighshire

Hydrological & Hydrogeological Impact Assessment

Figure 1 Site Location and Study Area

Drawn By: PS
Date: 15/01/2020

Scale: 1:30,000
Format: A3L

Based upon Ordnance Survey Data with permission of the Controller of Her Majesty's Stationary Office. © Crown Copyright.
BCL Limited, Wolverhampton, Lic No. 100044570

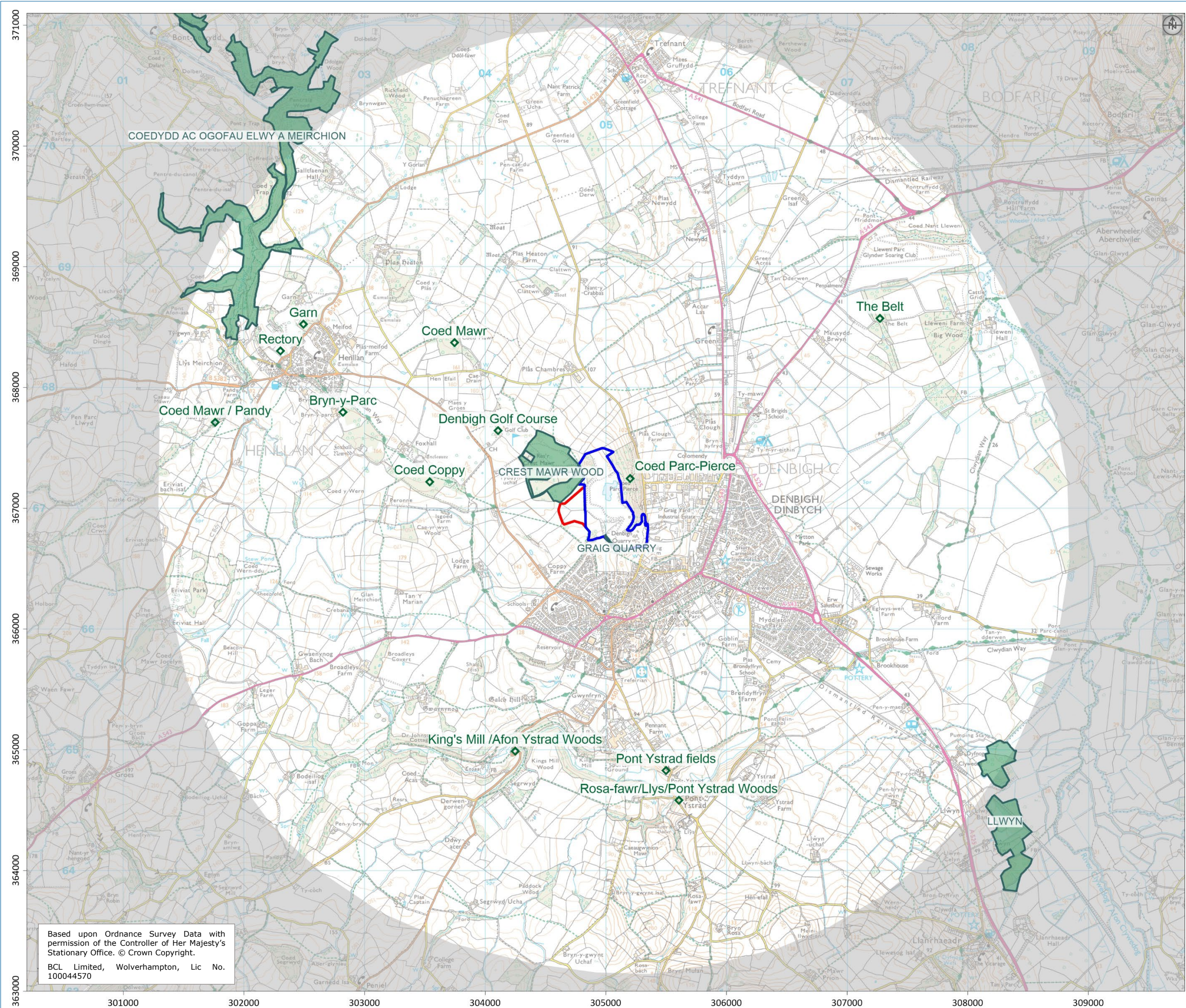

Site Boundary



Extension Boundary



SSSI



Wildlife Site

SBSL/DQ/H&H/A/003



Breedon Trading Limited

Denbigh Quarry, Denbigh, Denbighshire

Hydrological & Hydrogeological Impact Assessment

Figure 2 Sites of Ecological Importance

Drawn By: PS
Date: 15/01/2020

Scale: 1:30,000
Format: A3L

Based upon Ordnance Survey Data with permission of the Controller of Her Majesty's Stationary Office. © Crown Copyright.

BCL Limited, Wolverhampton, Lic No. 100044570

BCL Limited, Wolverhampton, Lic No.
100044570

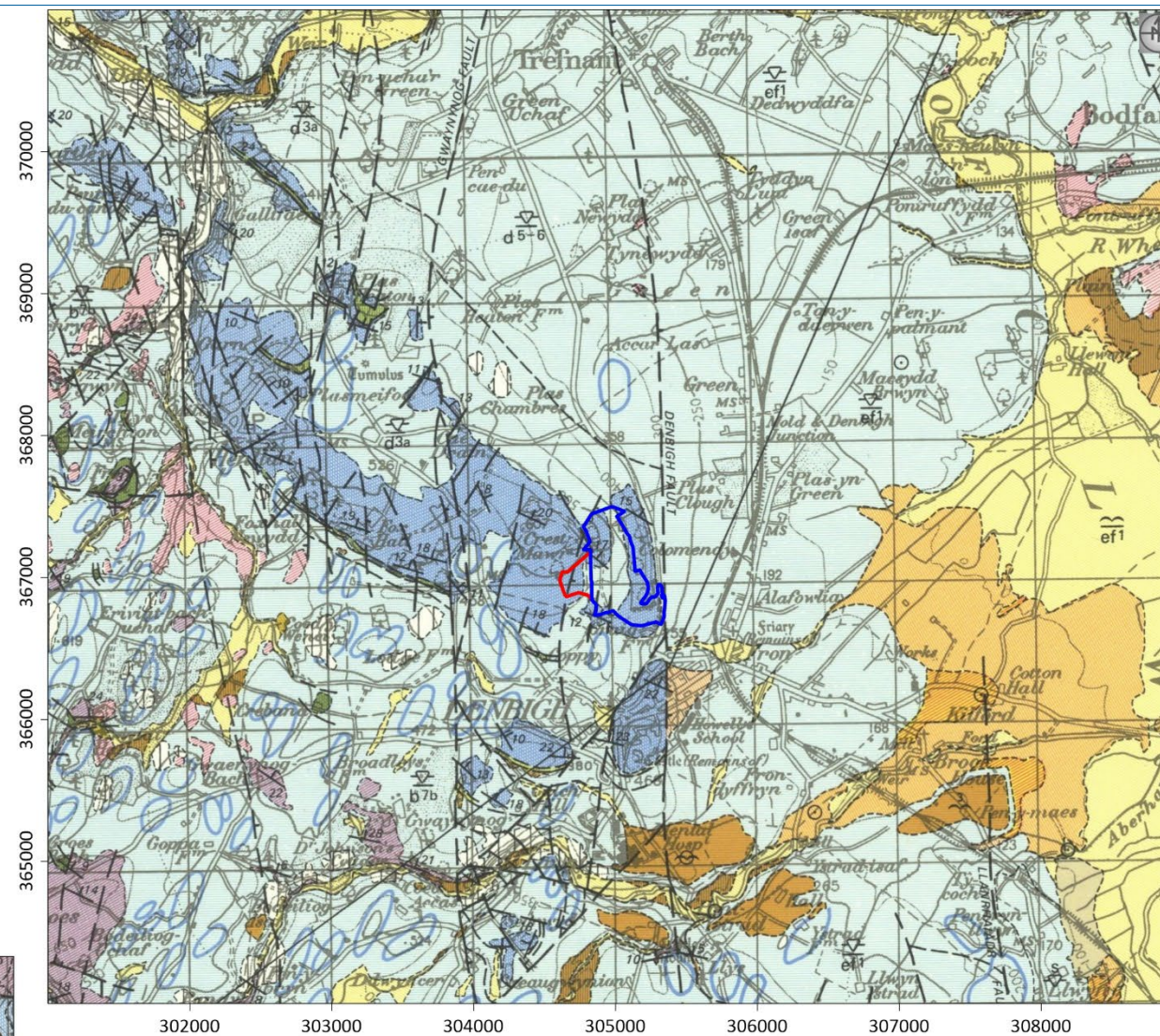
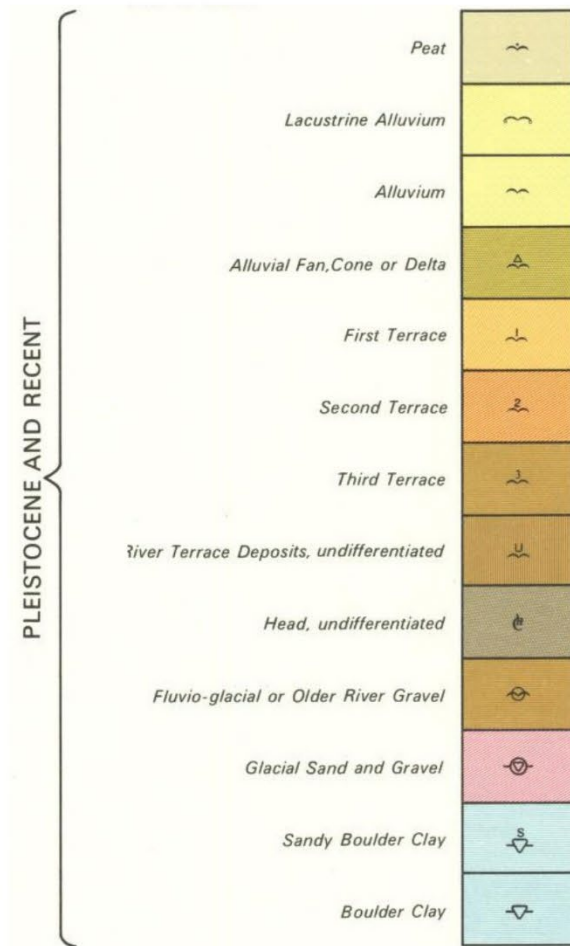

Site Boundary



Extension Boundary

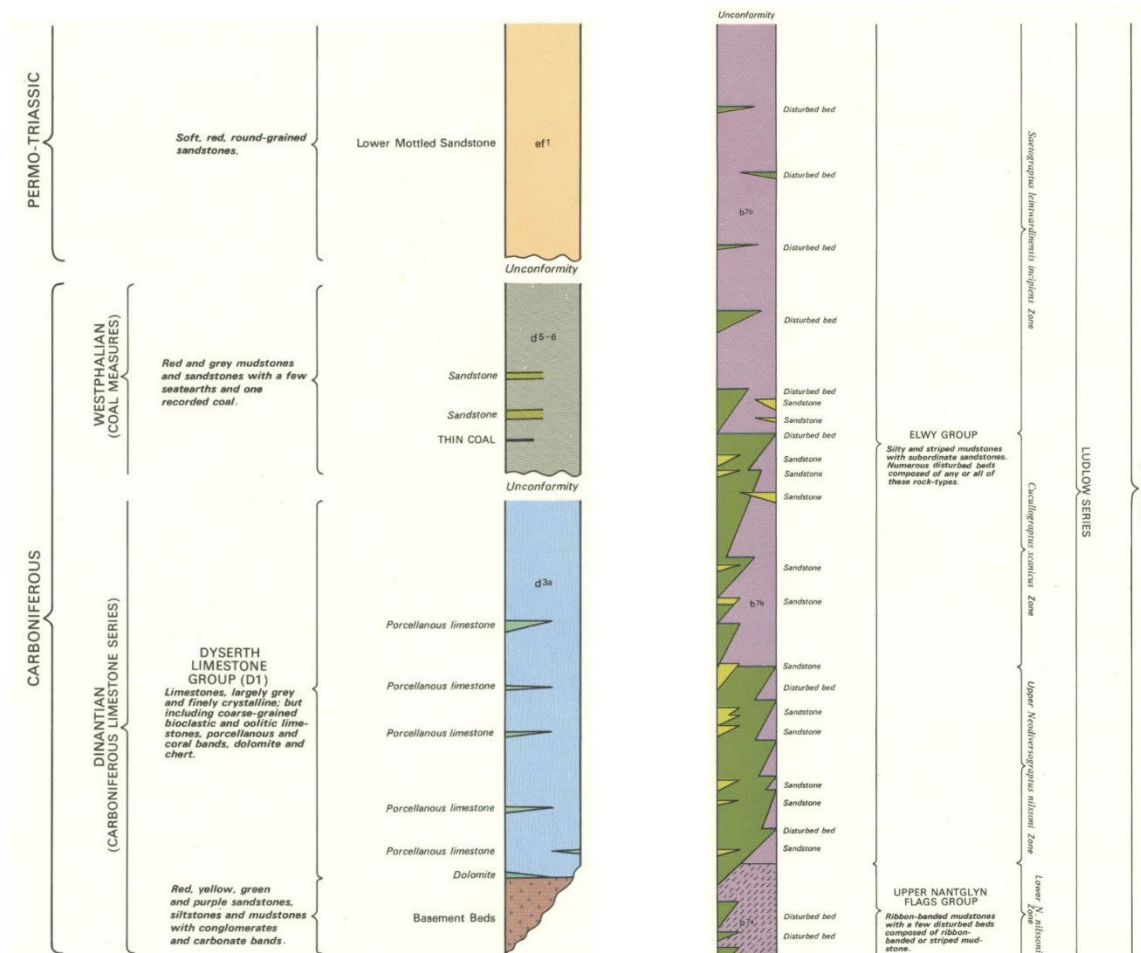
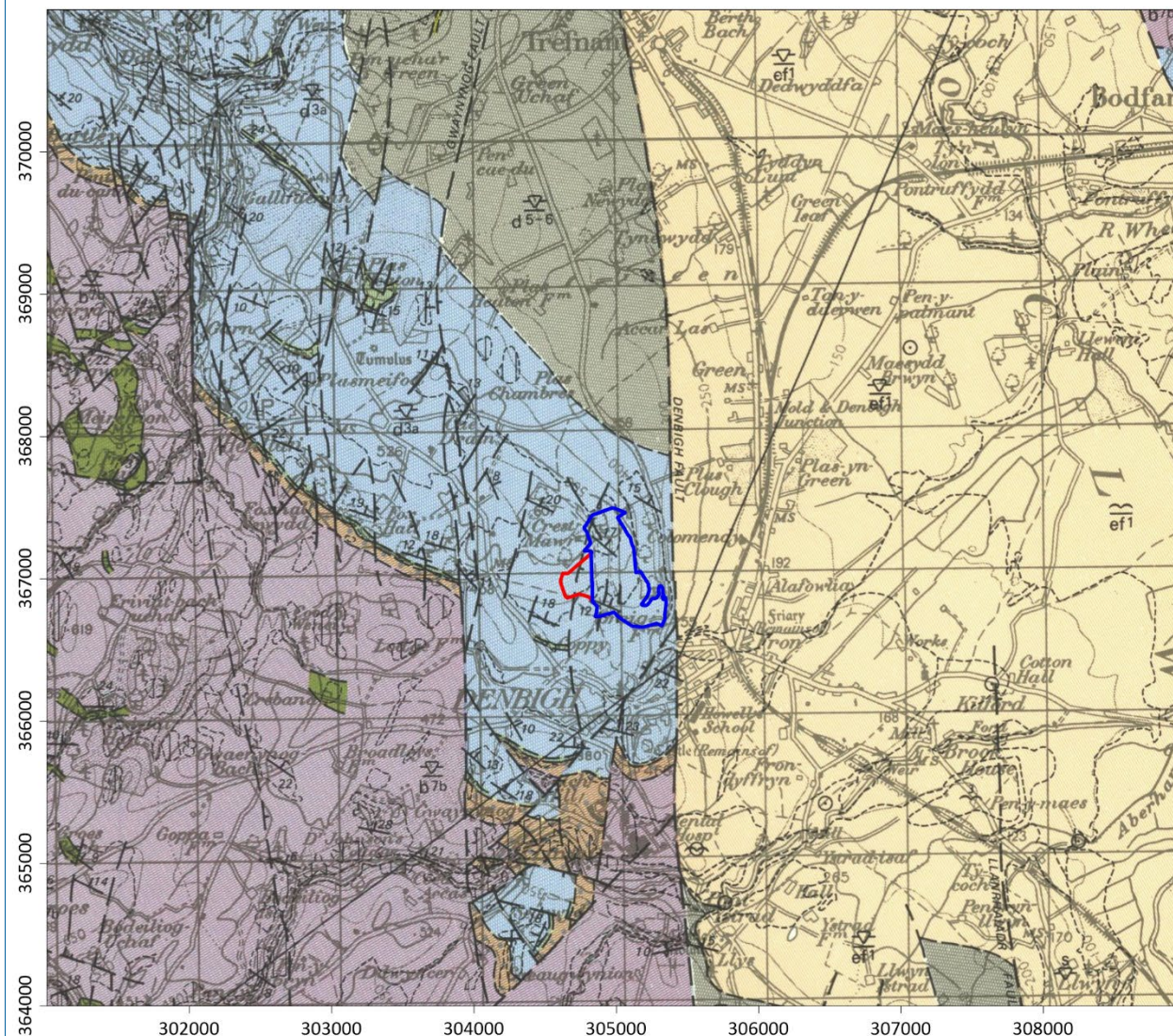

S/BSL/DQ/H&HIA/003



Denbigh Quarry, Denbigh, Denbighshire

Hydrological & Hydrogeological Impact Assessment

Figure 3 Geological Mapping

Drawn By: PS	Scale: 1:50,000
Date: 15/01/2020	Format: A3L

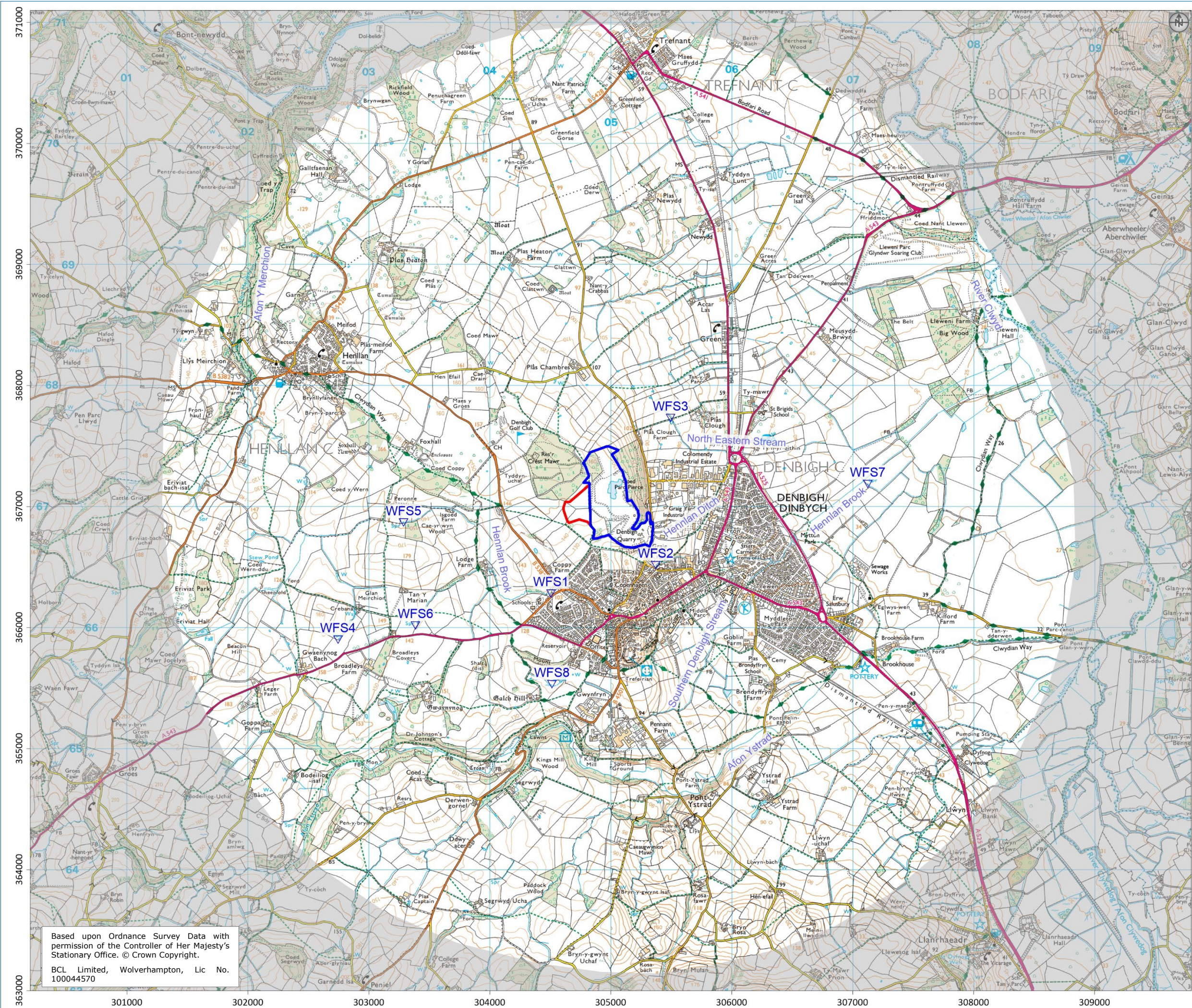

Site Boundary



Extension Boundary



Survey Location

Based upon Ordnance Survey Data with permission of the Controller of Her Majesty's Stationary Office. © Crown Copyright.
BCL Limited, Wolverhampton, Lic No. 100044570

S/BSLDQ/H&IA/003



Breedon Trading Limited

Denbigh Quarry, Denbigh, Denbighshire

Hydrological & Hydrogeological Impact Assessment

Figure 4 Hydrological Setting

Drawn By: PS
Date: 15/01/2020

Scale: 1:6,000
Format: A3L

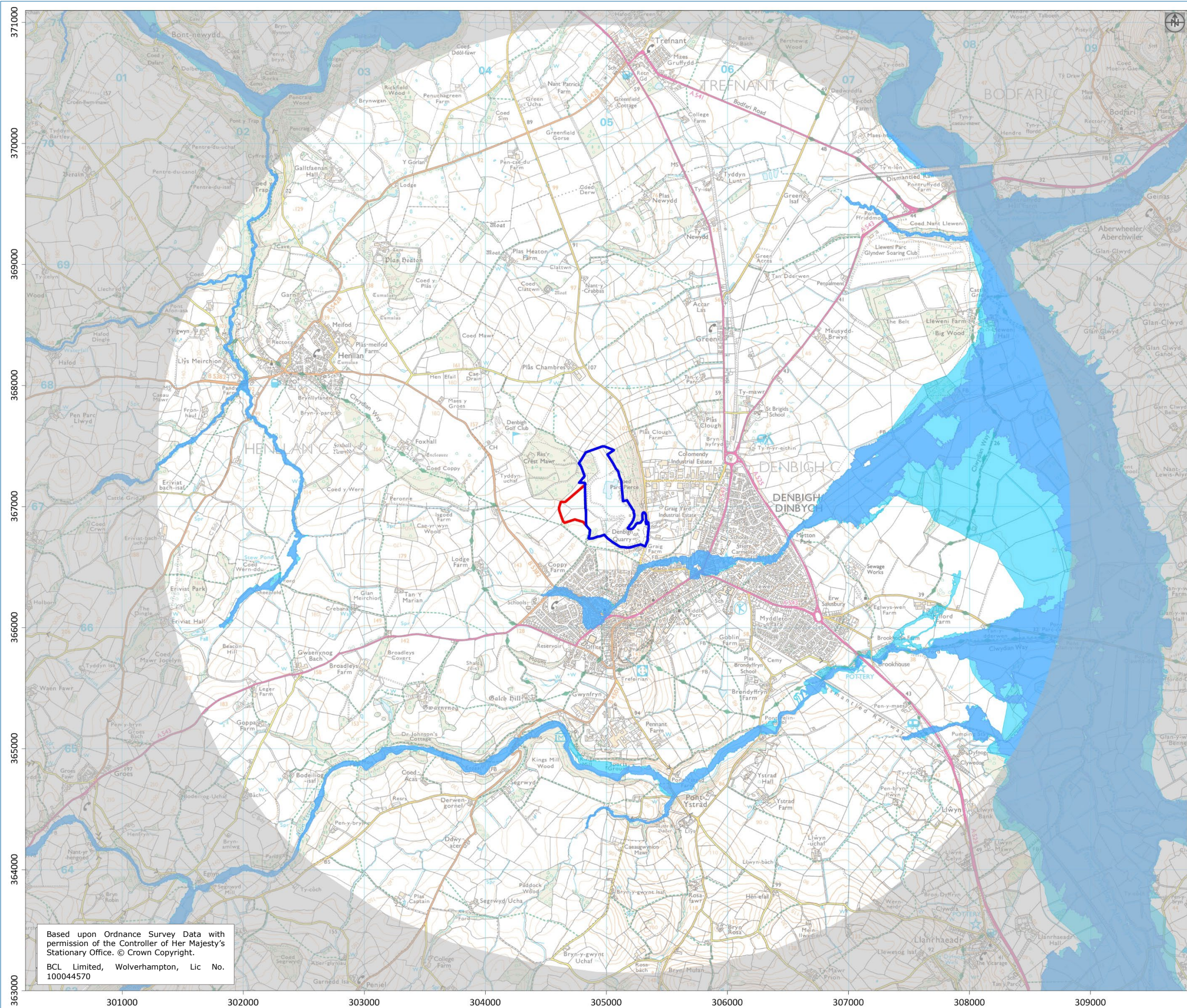

Site Boundary



Extension Boundary



FR1



FR2



FR3

SBSL/DQ/H&HIA/003



Breedon Trading Limited

Denbigh Quarry, Denbigh, Denbighshire

Hydrological & Hydrogeological Impact Assessment

Figure 5 Flood Risk Mapping

Drawn By: PS
Date: 15/01/2020

Scale: 1:6,000
Format: A3L

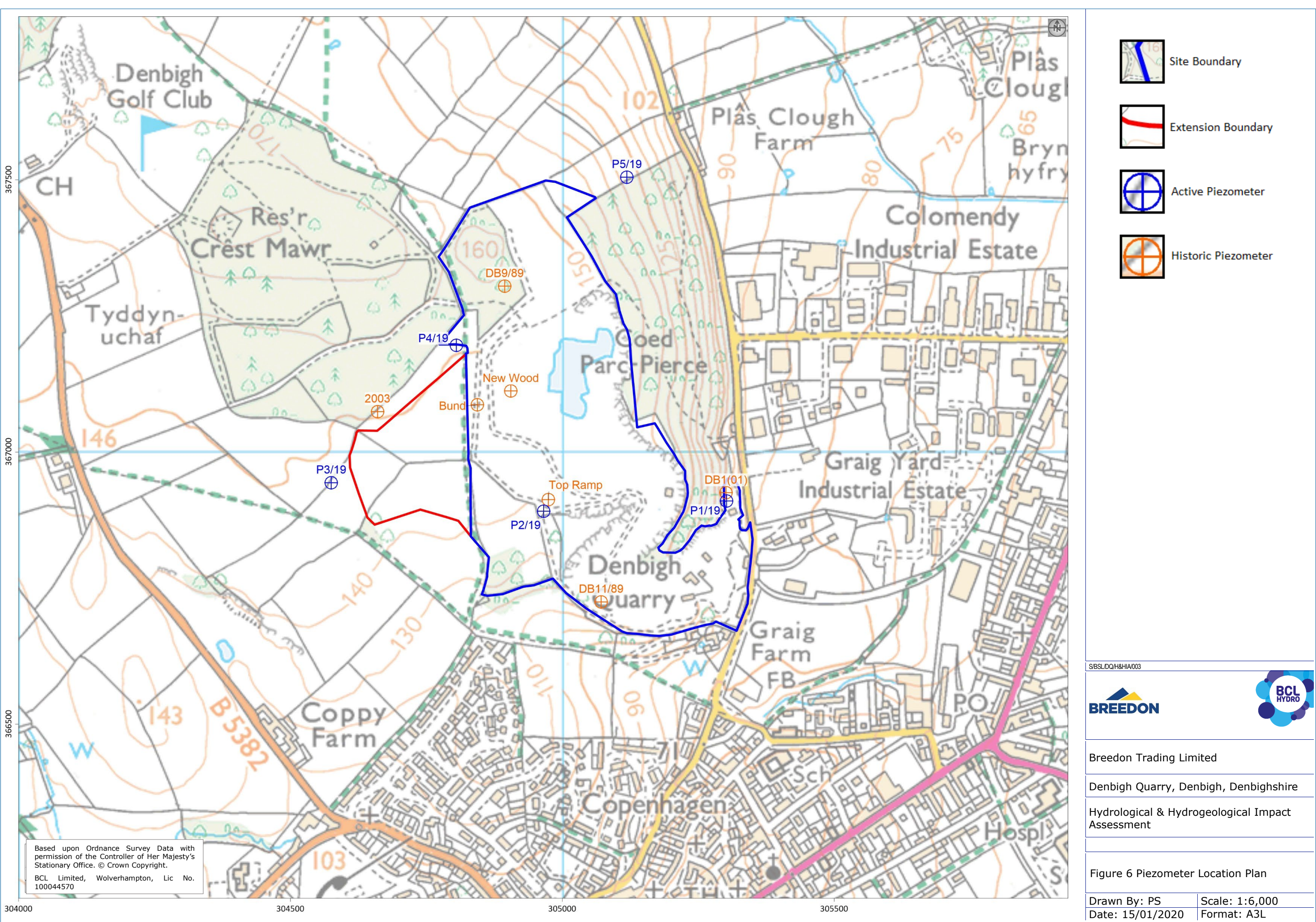

Site Boundary



Extension Boundary



Active Piezometer



Historic Piezometer

S/BSLDQ/H&HIA/003



Breedon Trading Limited

Denbigh Quarry, Denbigh, Denbighshire

Hydrological & Hydrogeological Impact Assessment

Figure 6 Piezometer Location Plan

Drawn By: PS	Scale: 1:6,000
Date: 15/01/2020	Format: A3L

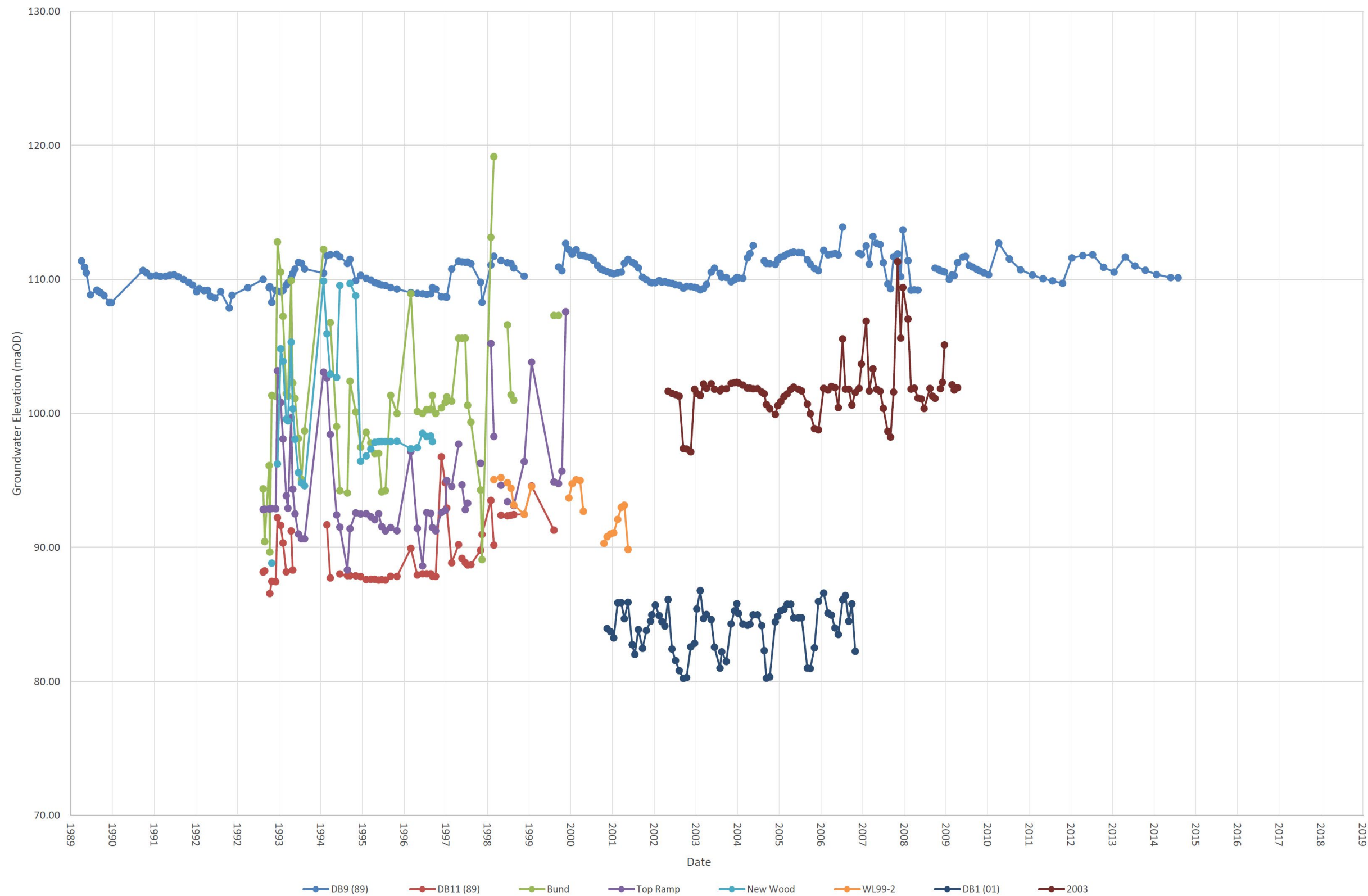

S/BSL/DQ/H&H/A/003



Breedon Trading Limited

Denbigh Quarry, Denbigh, Denbighshire

Hydrological & Hydrogeological Impact
Assessment

Figure 7 Historic Piezometer Hydrograph

Drawn By: PS
Date: 15/01/2020

Scale: maOD
Format: A3L

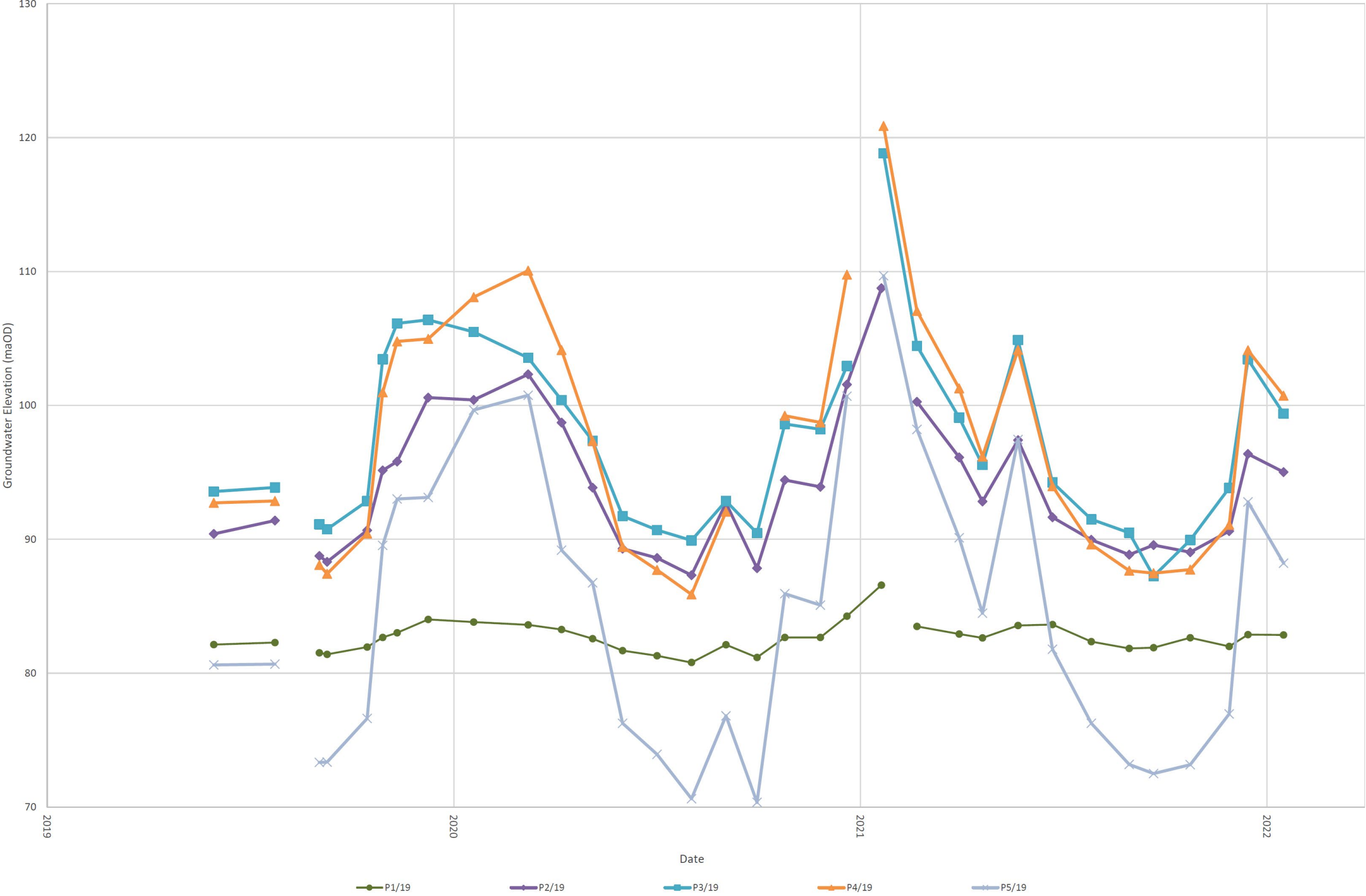

SBSL/DQ/H&H/A/003



Breedon Trading Limited

Denbigh Quarry, Denbigh, Denbighshire

Hydrological & Hydrogeological Impact Assessment

Figure 8 2019 Series Piezometer Hydrograph

Drawn By: PS	Scale: maOD
Date: 15/01/2020	Format: A3L

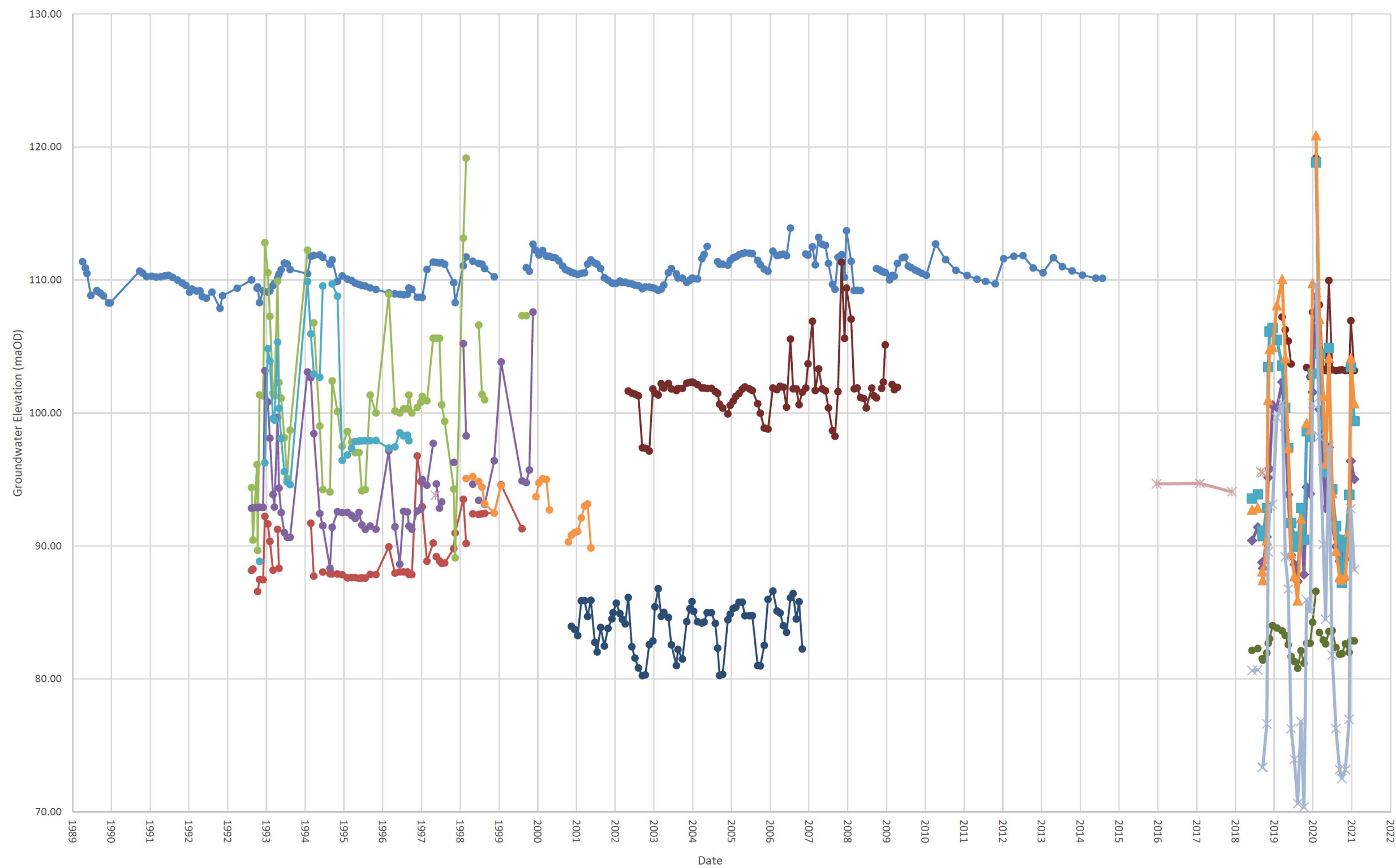

S/BSL/DQ/H&H/A/003



Breedon Trading Limited

Denbigh Quarry, Denbigh, Denbighshire

Hydrological & Hydrogeological Impact Assessment

Figure 9 Combined Data Series Hydrograph

Drawn By: PS
Date: 15/01/2020

Scale: maOD
Format: A3L

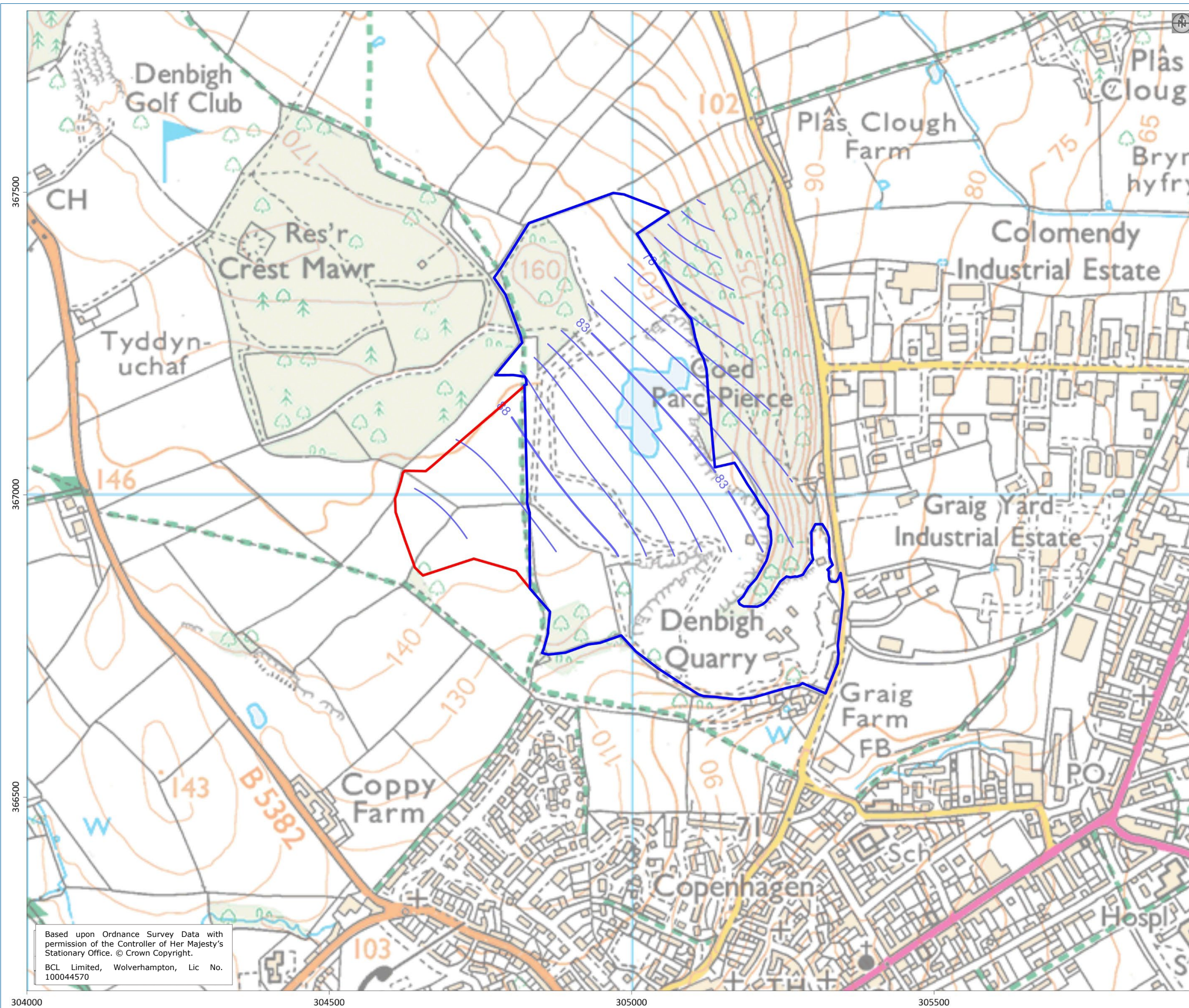

Site Boundary



Extension Boundary



Groundwater Elevation maOD

Based upon Ordnance Survey Data with permission of the Controller of Her Majesty's Stationary Office. © Crown Copyright.
BCL Limited, Wolverhampton, Lic No. 100044570

S/BSLDQ/H&HIA/003



Breedon Trading Limited

Denbigh Quarry, Denbigh, Denbighshire

Hydrological & Hydrogeological Impact Assessment

Figure 10 Groundwater Contours, September 2019

Drawn By: PS
Date: 15/01/2020

Scale: 1:6,000
Format: A3L

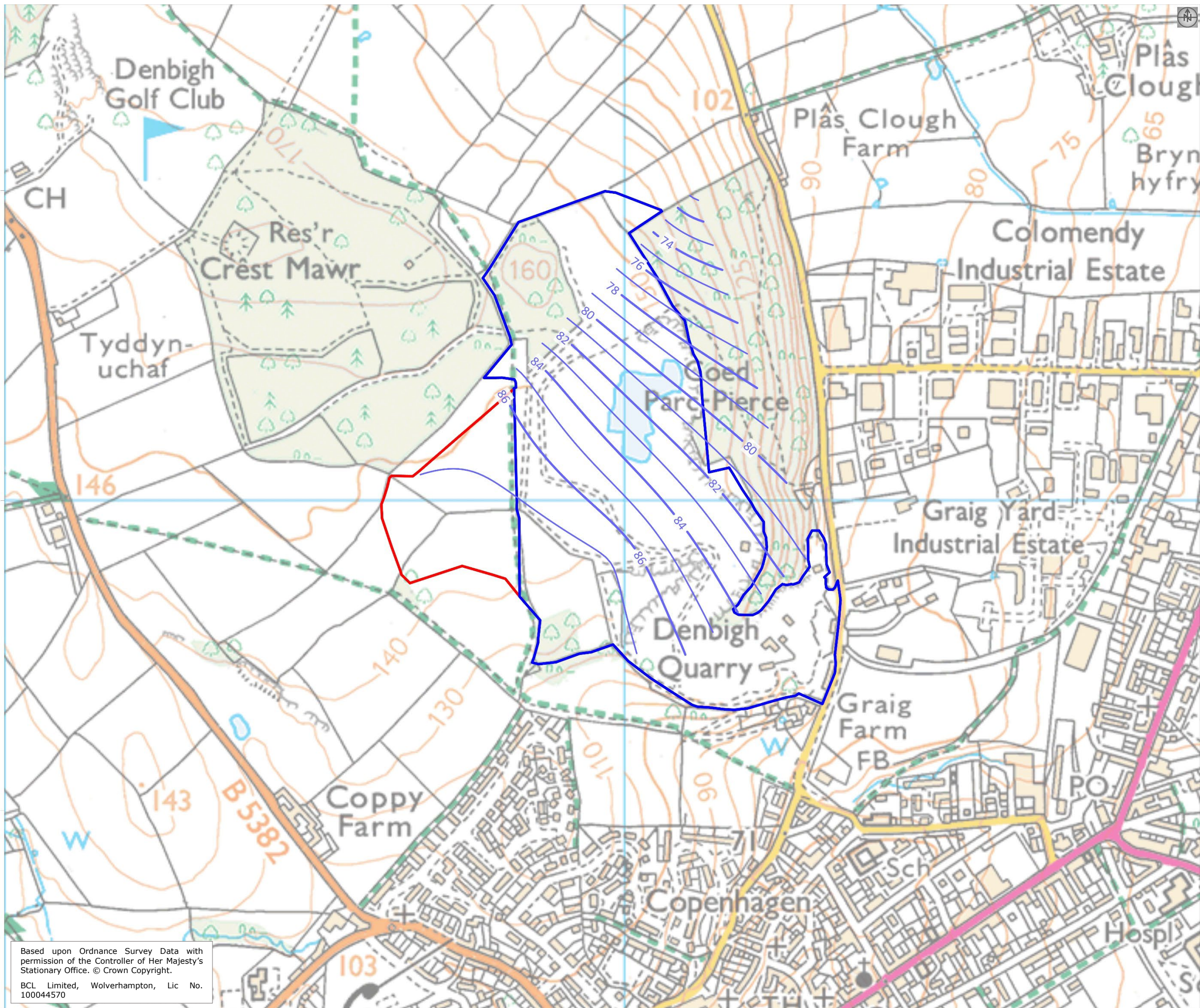

Site Boundary



Extension Boundary



Groundwater Elevation maOD

S/BSLDQ/H&HIA/003



Breedon Trading Limited

Denbigh Quarry, Denbigh, Denbighshire

Hydrological & Hydrogeological Impact
Assessment

Figure 11 Groundwater Contours,
Minimum Levels



Drawn By: PS
Date: 15/01/2020

Scale: 1:6,000
Format: A3L

Based upon Ordnance Survey Data with
permission of the Controller of Her Majesty's
Stationary Office. © Crown Copyright.

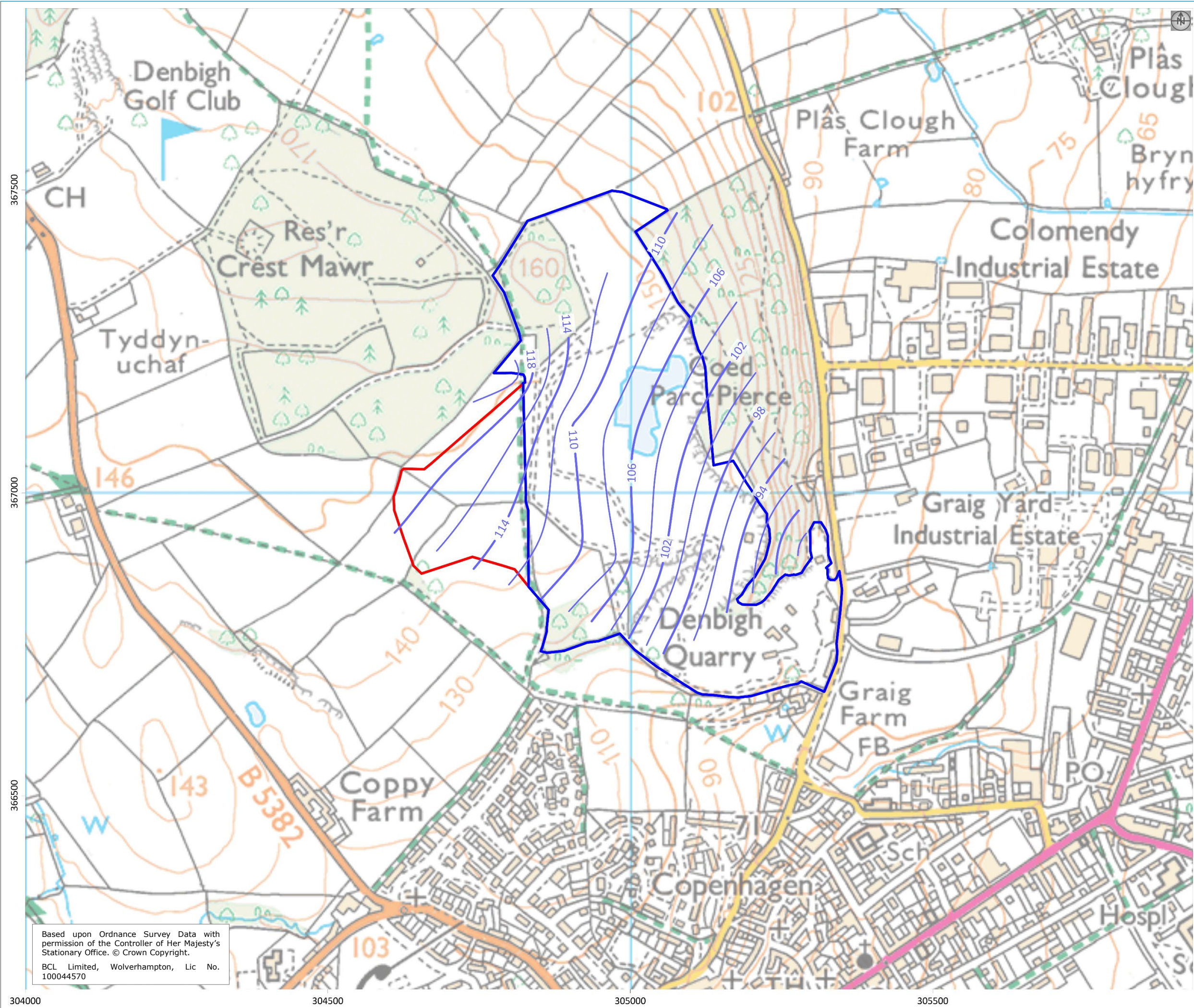
BCL Limited, Wolverhampton, Lic No.
100044570



-  Site Boundary
-  Extension Boundary
-  Groundwater Elevation maOD

S/BSLDQ/H&HIA/003



Breedon Trading Limited

Denbigh Quarry, Denbigh, Denbighshire

Hydrological & Hydrogeological Impact Assessment

Figure 12 Groundwater Contours, Maximum Levels

Drawn By: PS	Scale: 1:6,000
Date: 15/01/2020	Format: A3L

Based upon Ordnance Survey Data with permission of the Controller of Her Majesty's Stationary Office. © Crown Copyright.
BCL Limited, Wolverhampton, Lic No. 100044570

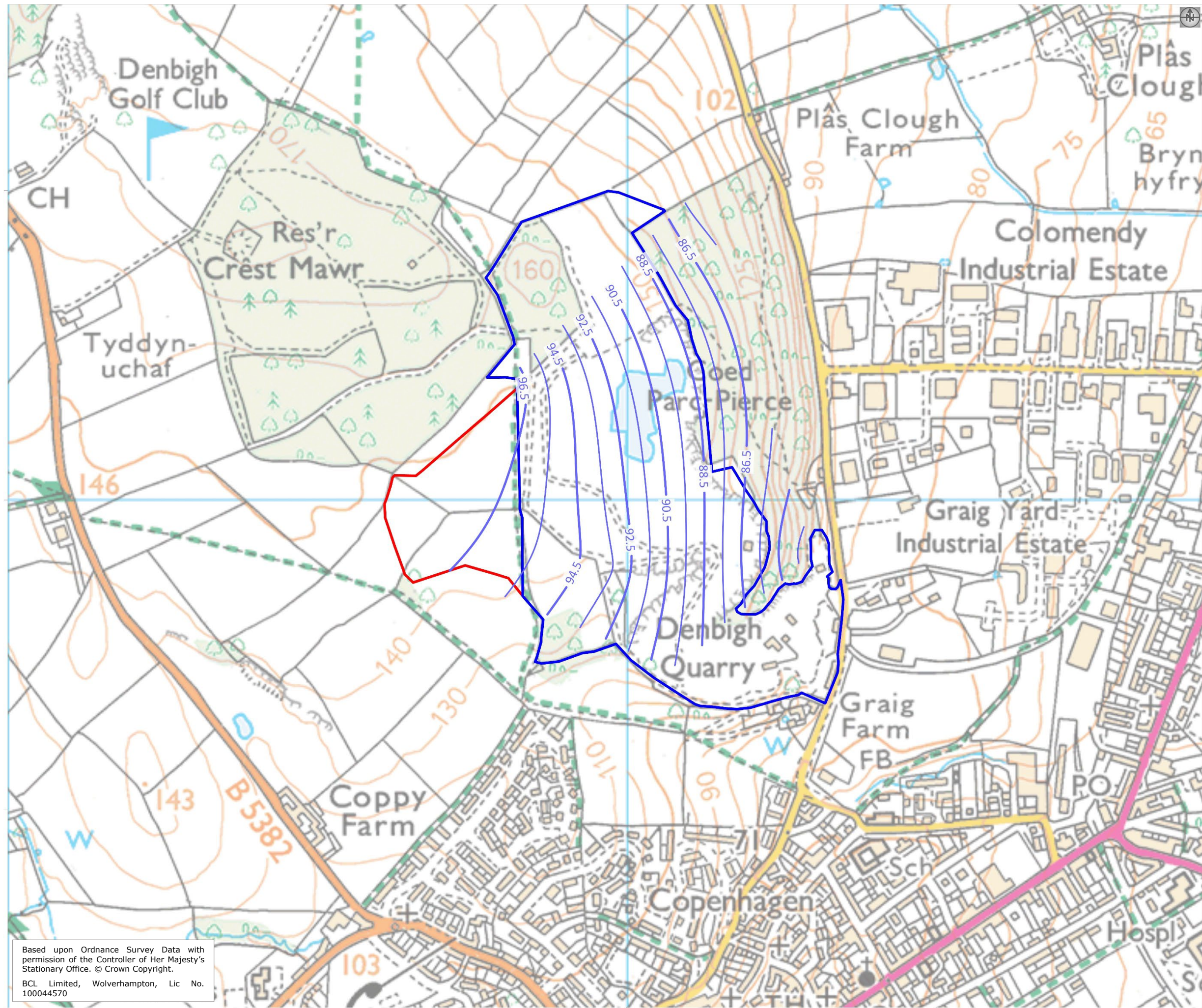

Site Boundary



Extension Boundary



Groundwater Elevation maOD

S/BSLDQ/H&HIA/003



Breedon Trading Limited

Denbigh Quarry, Denbigh, Denbighshire

Hydrological & Hydrogeological Impact Assessment

Figure 13 Groundwater Contours, Average Levels

Drawn By: PS
Date: 15/01/2020

Scale: 1:6,000
Format: A3L

Based upon Ordnance Survey Data with permission of the Controller of Her Majesty's Stationary Office. © Crown Copyright.
BCL Limited, Wolverhampton, Lic No. 100044570

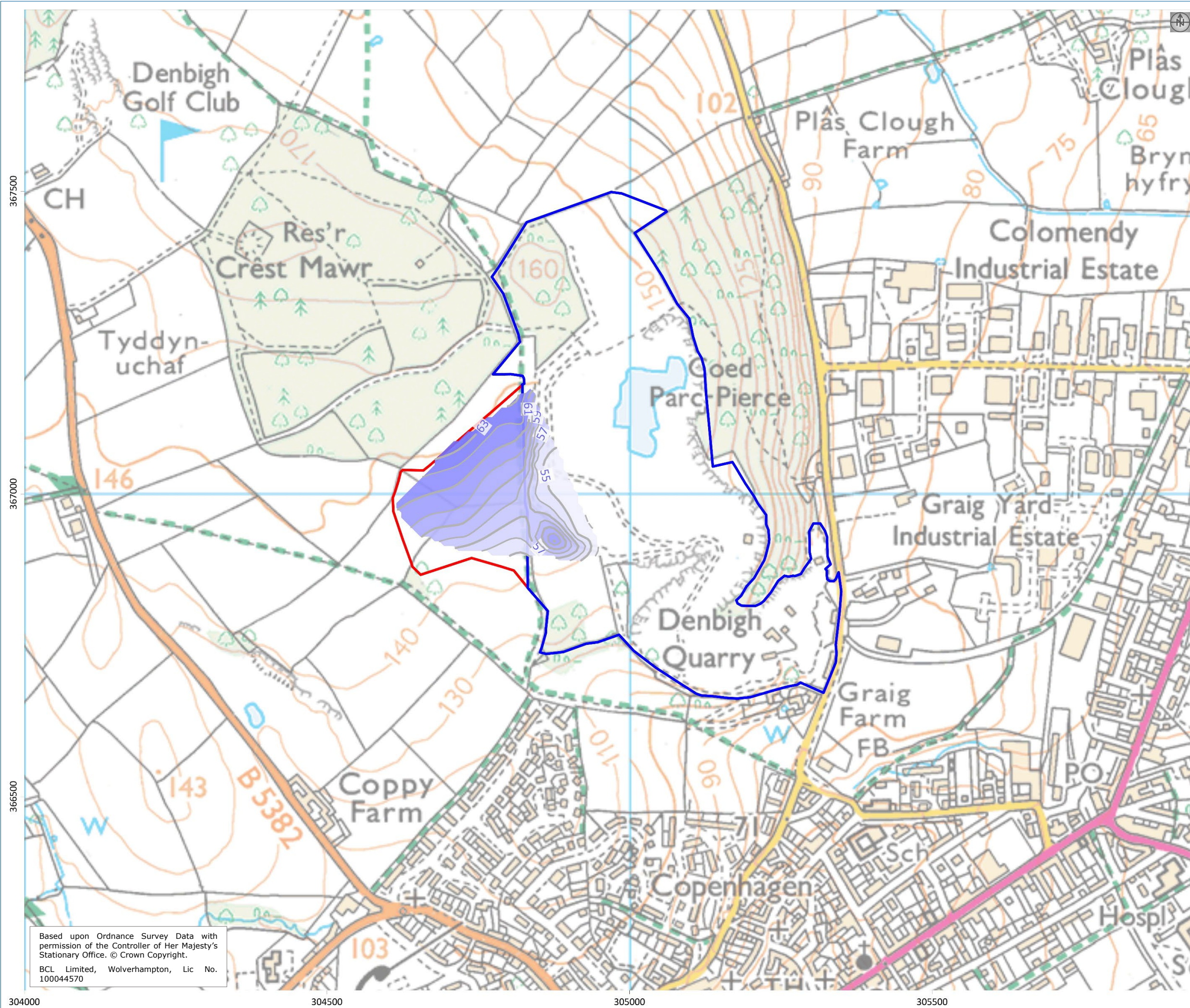

Site Boundary

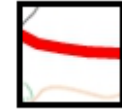

Extension Boundary



Unsaturated
Thickness (m)

S/BSLDQ/H&HIA/003



Breedon Trading Limited

Denbigh Quarry, Denbigh, Denbighshire

Hydrological & Hydrogeological Impact
Assessment

Figure 14 Maximum Unsaturated
Thickness

Drawn By: PS
Date: 15/01/2020

Scale: 1:6,000
Format: A3L

Based upon Ordnance Survey Data with
permission of the Controller of Her Majesty's
Stationary Office. © Crown Copyright.

BCL Limited, Wolverhampton, Lic No.
100044570

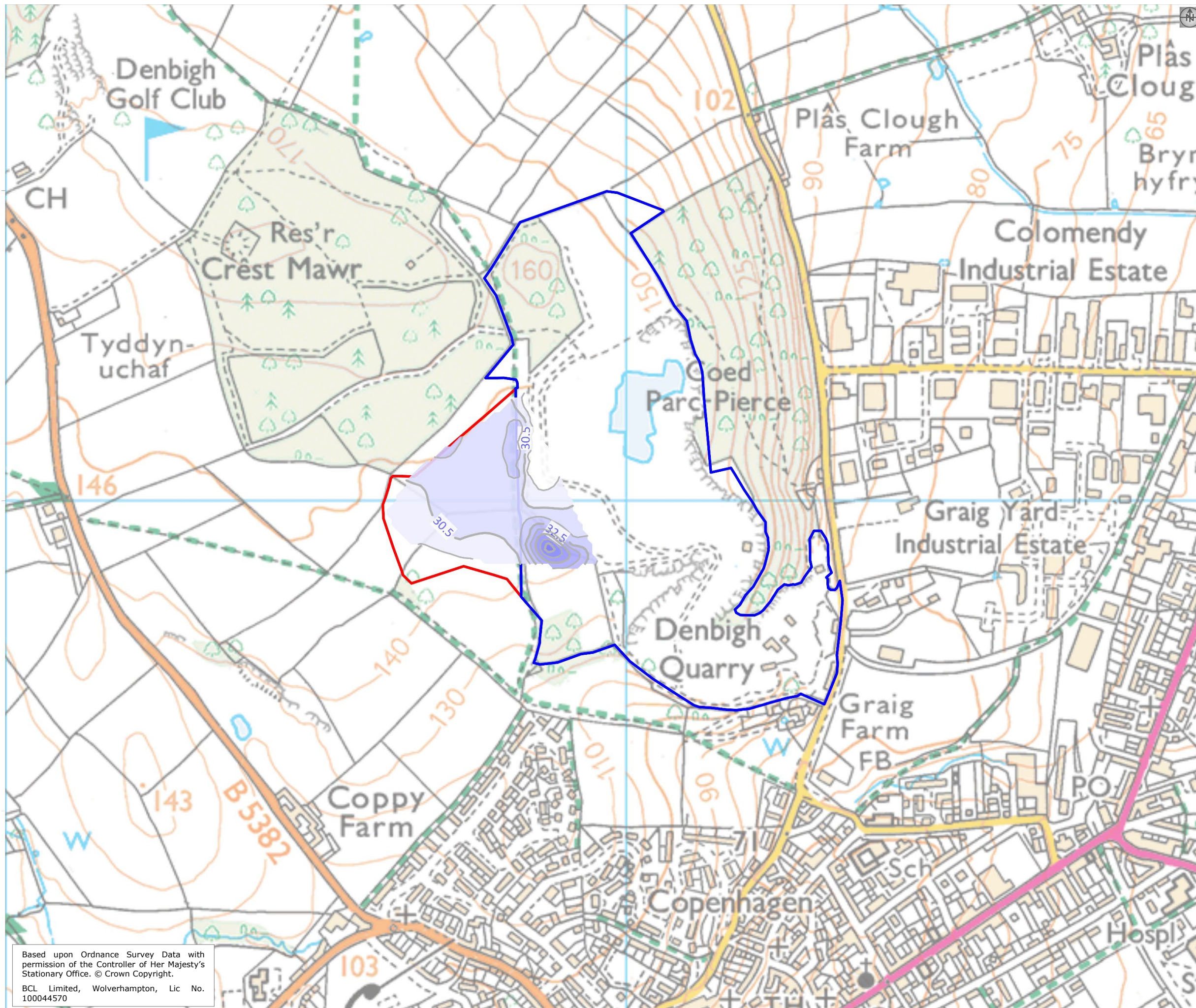

Site Boundary



Extension Boundary



Unsaturated
Thickness (m)

S/BSLDQ/H&HIA/003



Breedon Trading Limited

Denbigh Quarry, Denbigh, Denbighshire

Hydrological & Hydrogeological Impact
Assessment



Figure 15 Minimum Unsaturated
Thickness

Drawn By: PS
Date: 15/01/2020

Scale: 1:6,000
Format: A3L

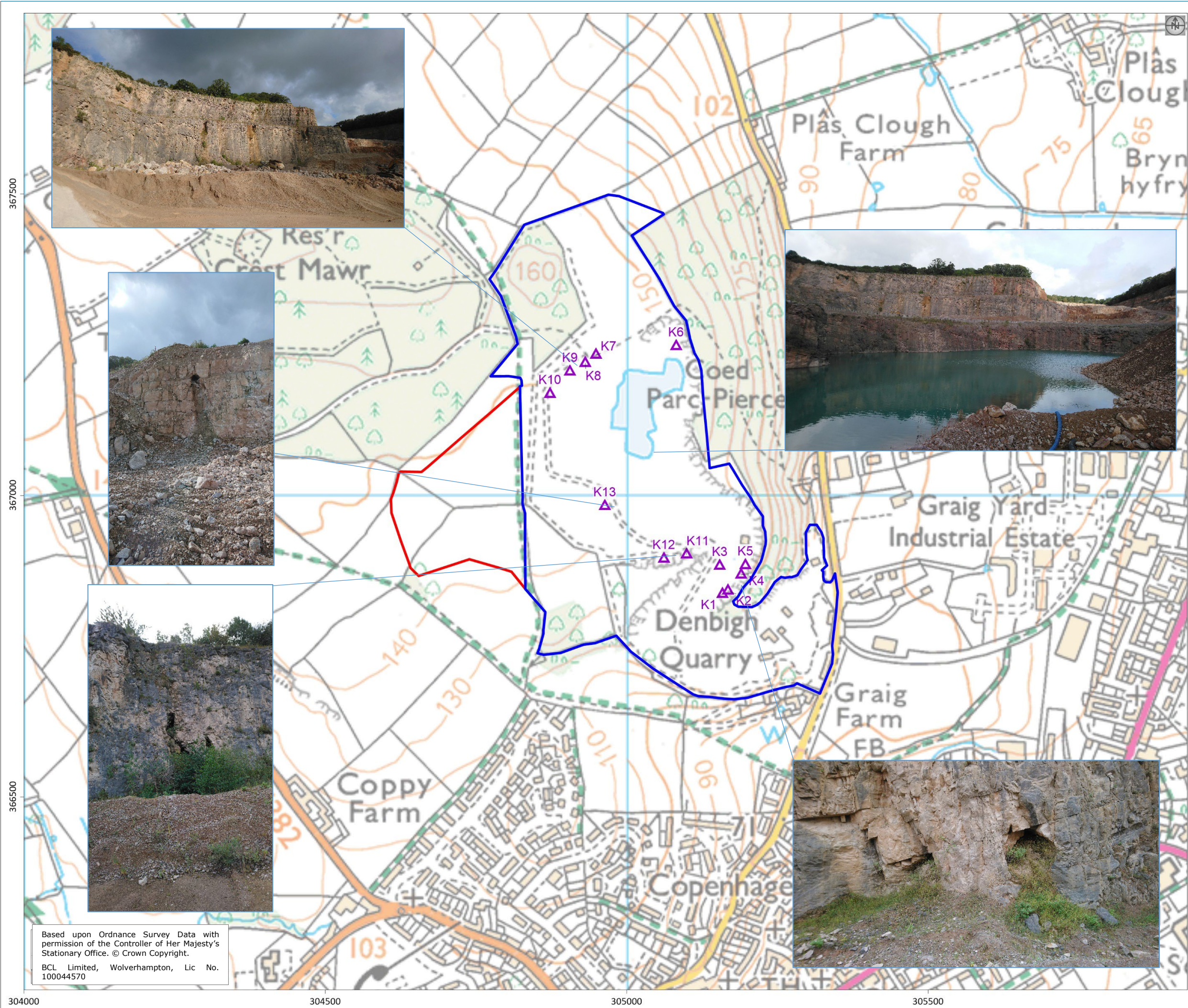
Based upon Ordnance Survey Data with
permission of the Controller of Her Majesty's
Stationary Office. © Crown Copyright.
BCL Limited, Wolverhampton, Lic No.
100044570



-  Site Boundary
-  Extension Boundary
-  Karst Feature

S/BSLDQ/H&HIA/003



Breedon Trading Limited

Denbigh Quarry, Denbigh, Denbighshire

Hydrological & Hydrogeological Impact Assessment

Figure 16 Karst Features

Drawn By: PS
Date: 15/01/2020

Scale: 1:6,000
Format: A3L

Based upon Ordnance Survey Data with permission of the Controller of Her Majesty's Stationary Office. © Crown Copyright.
BCL Limited, Wolverhampton, Lic No. 100044570

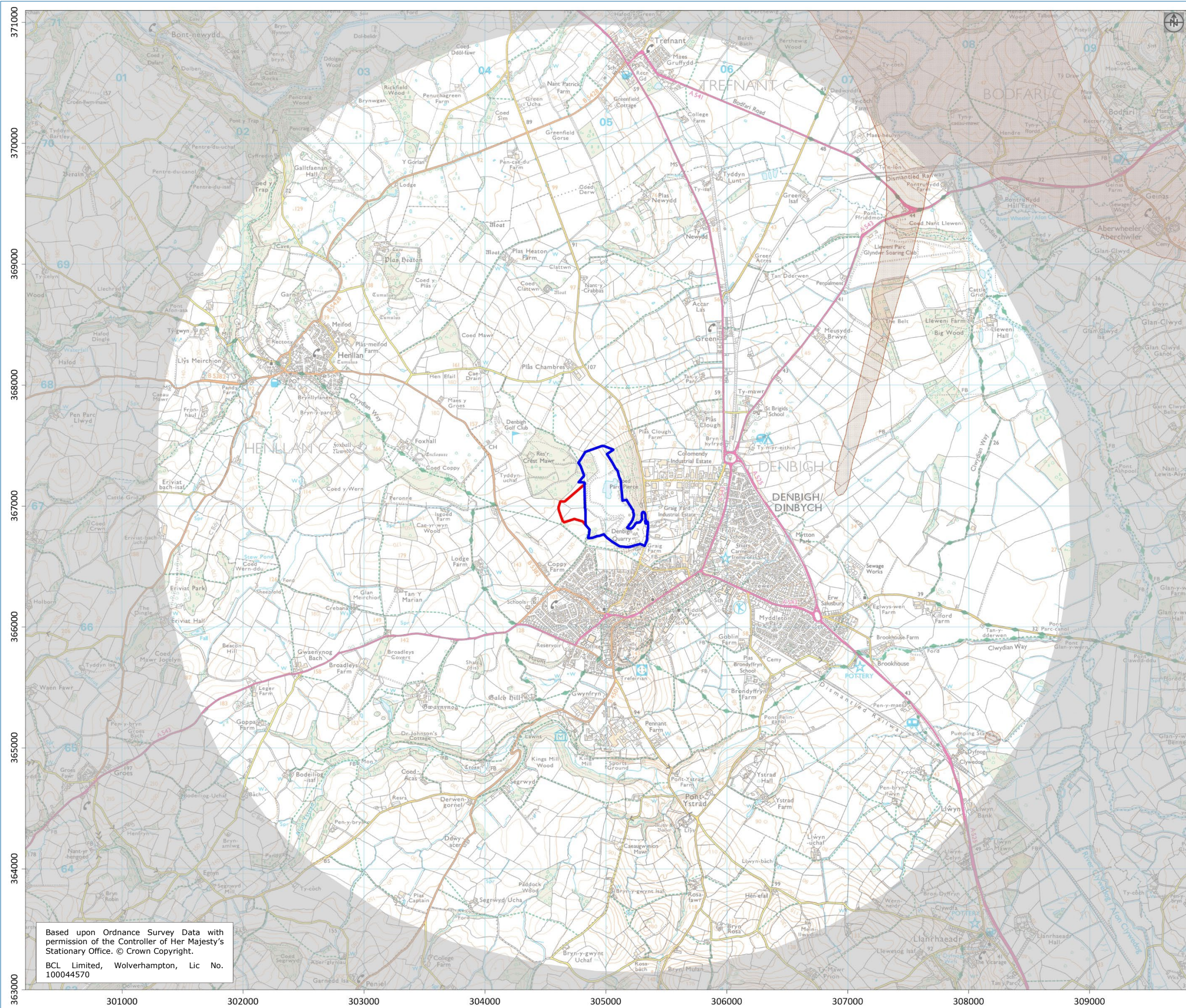

Based upon Ordnance Survey Data with permission of the Controller of Her Majesty's Stationary Office. © Crown Copyright.
BCL Limited, Wolverhampton, Lic No. 100044570



Site Boundary



Extension Boundary



SPZ

SBSLDQ/H&HIA/003



Breedon Trading Limited

Denbigh Quarry, Denbigh, Denbighshire

Hydrological & Hydrogeological Impact Assessment

Figure 18 Source Protection Zones

Drawn By: PS
Date: 15/01/2020

Scale: 1:30,000
Format: A3L

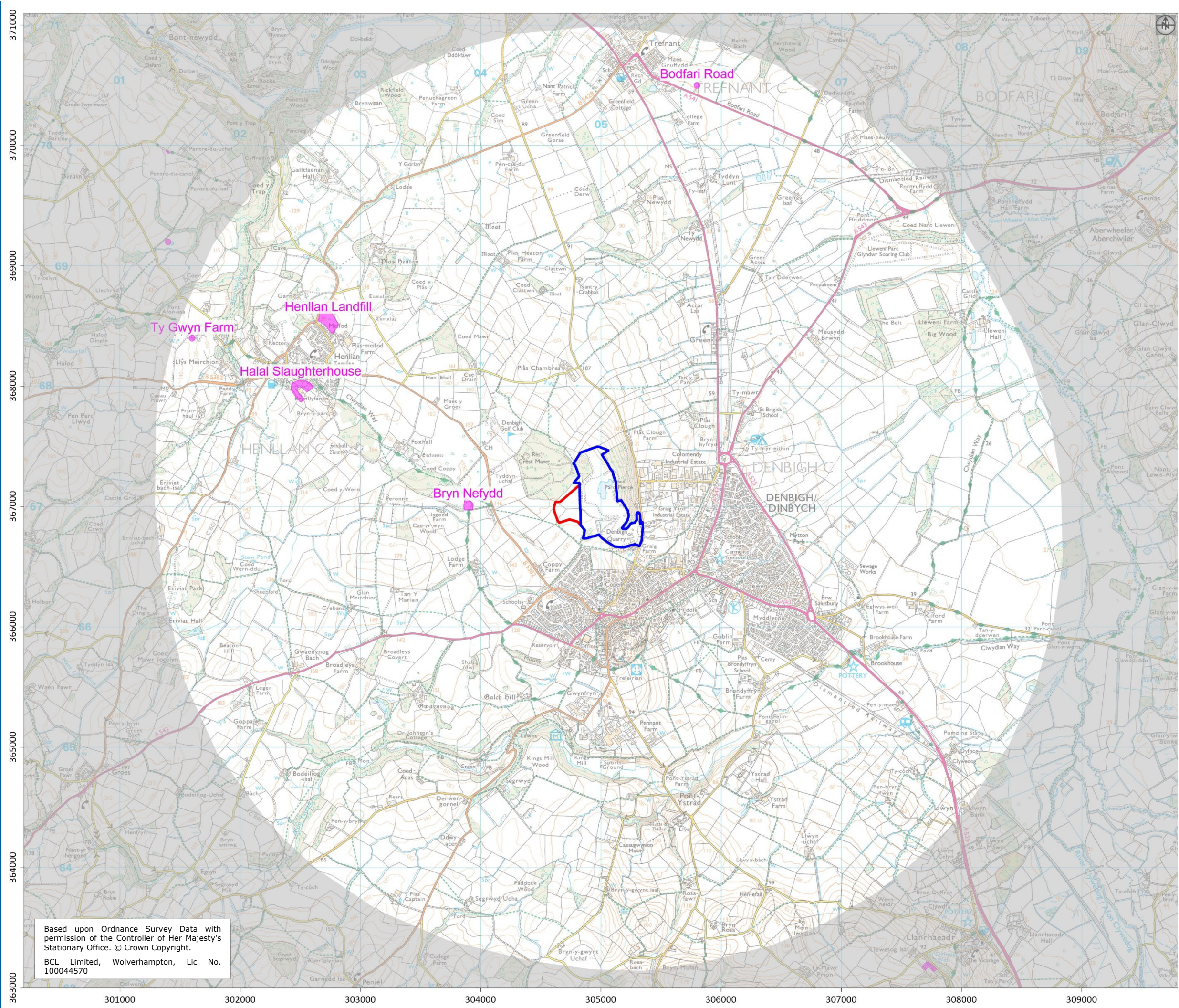

Based upon Ordnance Survey Data with permission of the Controller of Her Majesty's Stationary Office. © Crown Copyright.
BCL Limited, Wolverhampton, Lic No. 100044570



Site Boundary



Extension Boundary

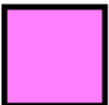

Landfill Site

SBSLDQ/H&HIA/003



Breedon Trading Limited

Denbigh Quarry, Denbigh, Denbighshire

Hydrological & Hydrogeological Impact Assessment

Figure 19 Landfill Sites

Drawn By: PS
Date: 15/01/2020

Scale: 1:30,000
Format: A3L



Reproduced From:
Pleydell Smithyman
Drawing No.
M18.155.D.004

-  Site Boundary
-  Extension Boundary
-  Runoff
-  Drain
-  Pipe (Gravity)
-  Pipe (Pumped)

S/BSL/DQ/H&H/A/003



Breedon Trading Limited

Denbigh Quarry, Denbigh, Denbighshire

Hydrological & Hydrogeological Impact
Assessment

Figure 20 Existing Site Water
Management

Drawn By: PS	Scale: 1:4,000
Date: 15/01/2020	Format: A3L



S/BSL/DQ/H&H/A/003



Breedon Trading Limited

Denbigh Quarry, Denbigh, Denbighshire

Hydrological & Hydrogeological Impact
Assessment

Figure 21 Phasing Plan, Phase 1

Drawn By: PS	Scale: 1:4,000
Date: 15/01/2020	Format: A3L



S/BSL/DQ/H&H/A/003



Breedon Trading Limited

Denbigh Quarry, Denbigh, Denbighshire

Hydrological & Hydrogeological Impact
Assessment

Figure 22 Phasing Plan, Phase 2

Drawn By: PS	Scale: 1:4,000
Date: 15/01/2020	Format: A3L



S/BSLDQ/H&HIA/003



Breedon Trading Limited

Denbigh Quarry, Denbigh, Denbighshire

Hydrological & Hydrogeological Impact
Assessment

Figure 23 Phasing Plan, Phase 3

Drawn By: PS	Scale: 1:4,000
Date: 15/01/2020	Format: A3L

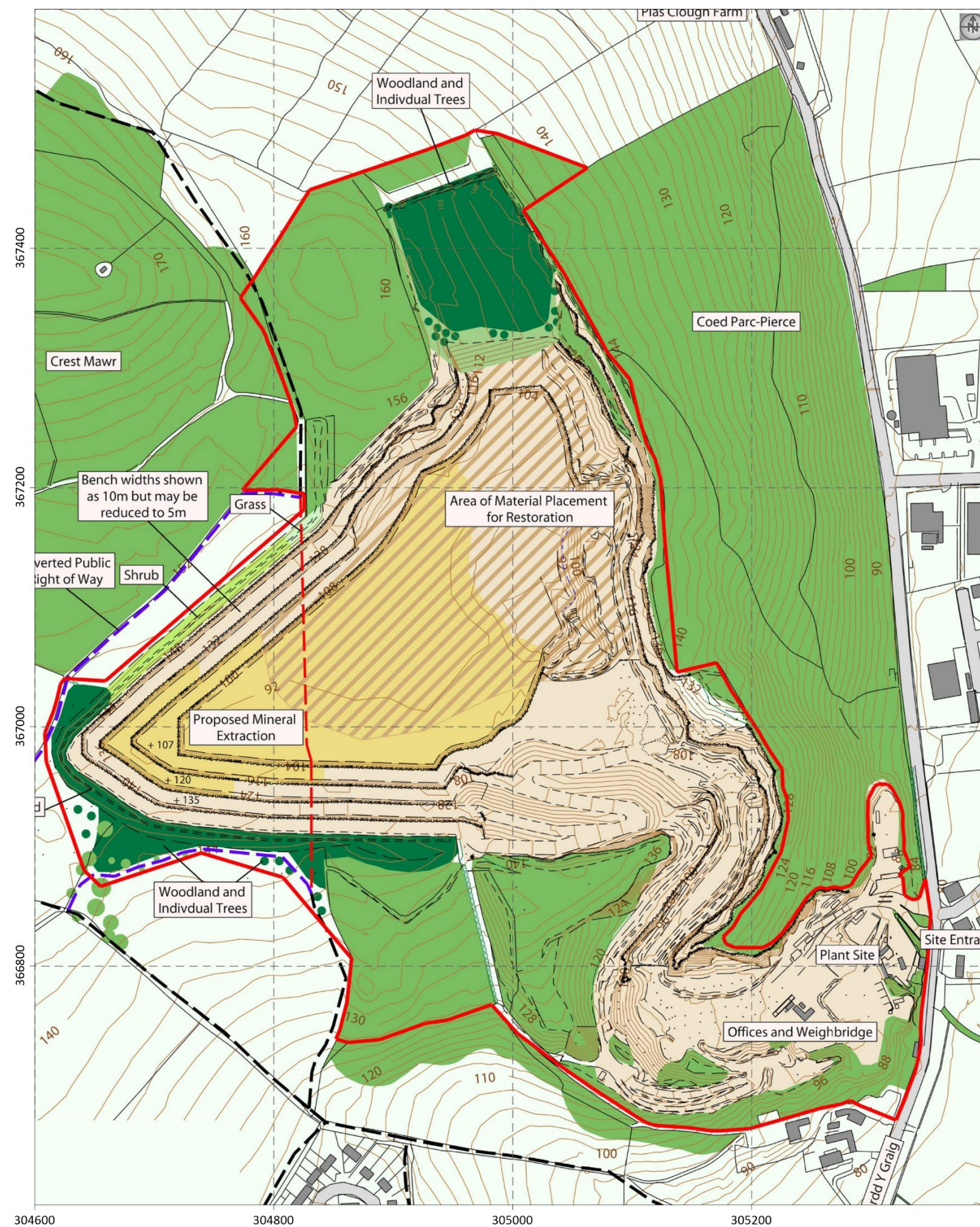

Reproduced From:
Pleydell Smithyman
Drawing No.
M18.155.D.027

S/BSL/DQ/H&HIA/003



Breedon Trading Limited

Denbigh Quarry, Denbigh, Denbighshire

Hydrological & Hydrogeological Impact
Assessment

Figure 24 Phasing Plan, Phase 4

Drawn By: PS	Scale: 1:4,000
Date: 15/01/2020	Format: A3L

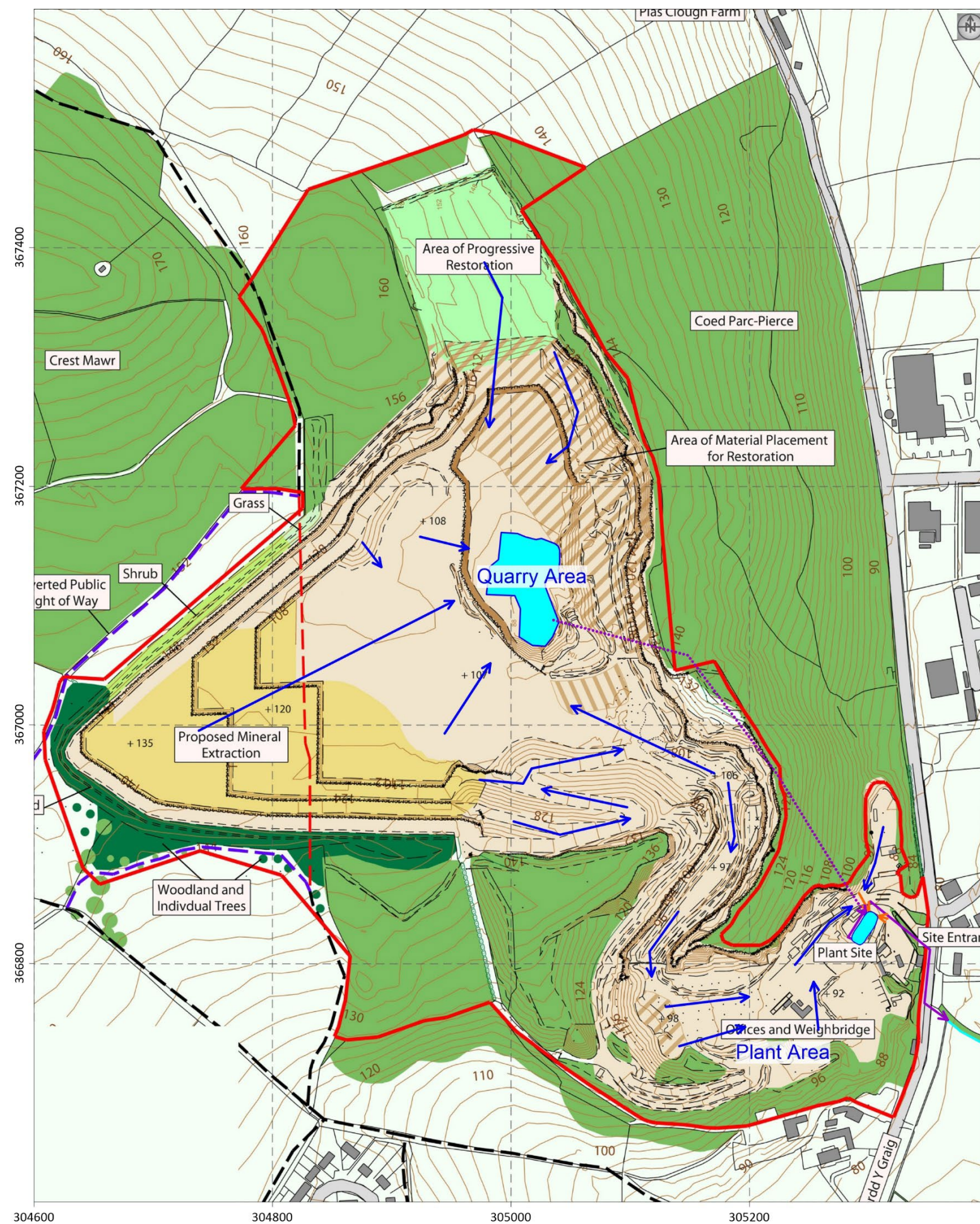

Reproduced From:
Pleydell Smithyman
Drawing No.
M18.155.D.026

-  Site Boundary
-  Extension Boundary
-  Runoff
-  Drain
-  Pipe (Gravity)
-  Pipe (Pumped)

S/BSLDQ/H&HIA/003



Breedon Trading Limited

Denbigh Quarry, Denbigh, Denbighshire

Hydrological & Hydrogeological Impact
Assessment

Figure 25 Development Water
Management

Drawn By: PS	Scale: 1:4,000
Date: 15/01/2020	Format: A3L



S/BSL/DQ/H&HIA/003



Breedon Trading Limited

Denbigh Quarry, Denbigh, Denbighshire



Hydrological & Hydrogeological Impact
Assessment

Figure 26 Concept Restoration

Drawn By: PS	Scale: 1:4,000
Date: 15/01/2020	Format: A3L



Reproduced From:
Pleydell Smithyman
Drawing No.
M18.155.D.007

-  Site Boundary
-  Extension Boundary
-  Runoff
-  Drain
-  Pipe (Gravity)
-  Extent of Infill
-  Restoration Lake Attenuating Level
-  Restoration Lake Maximum Level
-  Ditch 1

S/BSLDQ/H&HIA/003





Breedon Trading Limited

Denbigh Quarry, Denbigh, Denbighshire

Hydrological & Hydrogeological Impact
Assessment

Figure 27 Restoration Water Management

Drawn By: PS	Scale: 1:4,000
Date: 15/01/2020	Format: A3L